

LAND-MARK SURVEYING
Mark L. Miritz

Wisconsin Registered Land Surveyor S-2582

N9330 Knuteson Drive
 Whitewater, WI 53190
 Phone: (262) 495-3284
 FAX : (262) 495-8421
 LAND-MARKSURVEYING.COM

PLAT OF SURVEY

**LOT 50, OAK KNOLLS OF WALWORTH
 ADDITION NO. 1, LOCATED IN THE
 SOUTHEAST 1/4 OF SECTION 22, TOWN
 1 NORTH, RANGE 16 EAST, IN THE VILLAGE
 OF WALWORTH, WALWORTH COUNTY, WISCONSIN.**

ORDERED BY: THE RAULAND AGENCY
 P.O. Box 159
 WALWORTH, WI 53184

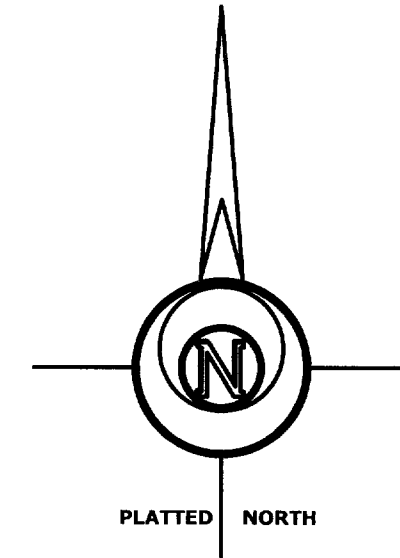
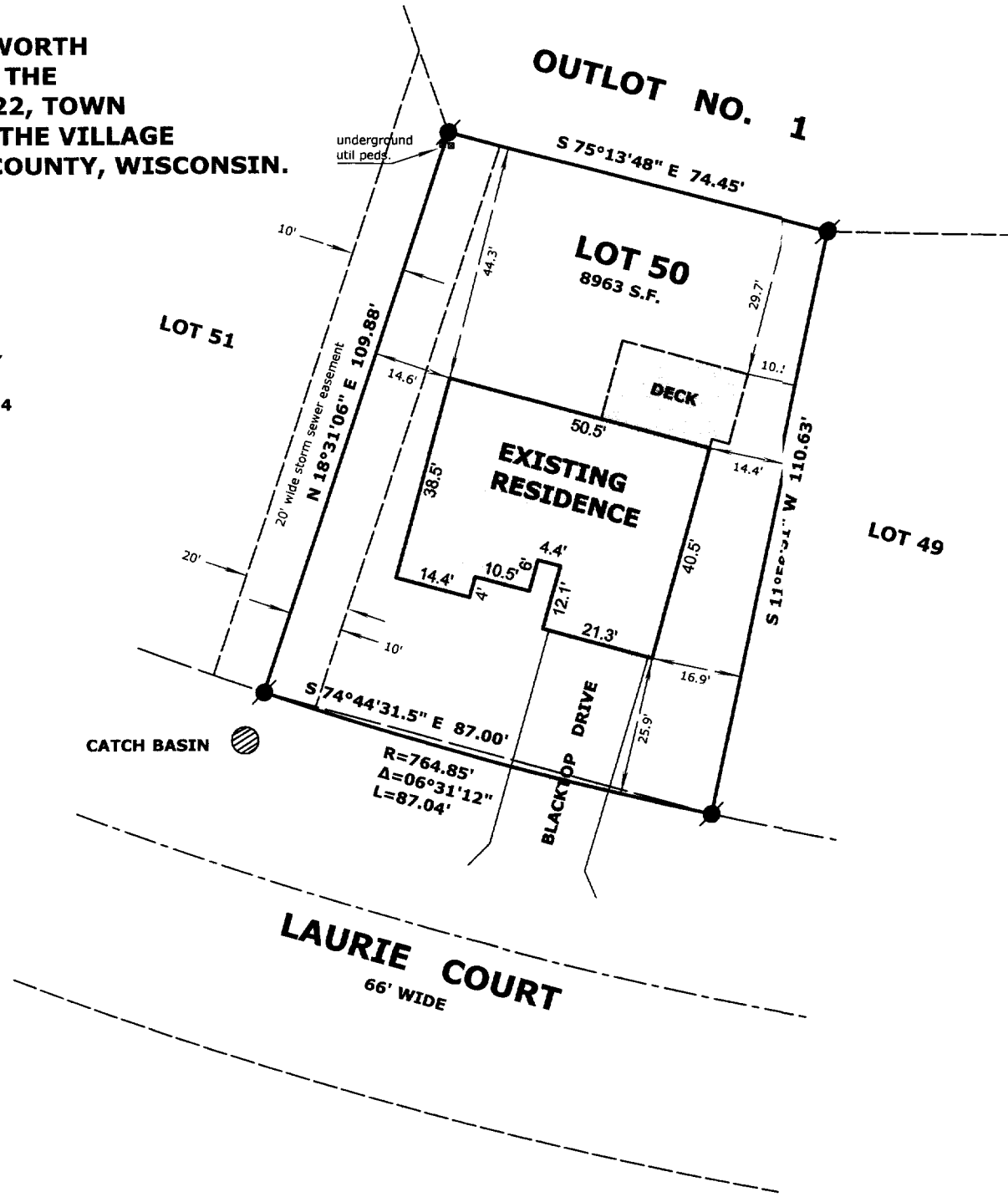

LEGEND

- ⊘ FOUND IRON PIPE
- FOUND IRON ROD
- ⊠ FOUND COUNTY MONUMENT
- FOUND CONCRETE MONUMENT
- + CHISEL CUT IN CONCRETE
- SET IRON ROD, 24" LONG, WEIGHING 1.5 LBS./LINEAL FT., 3/4" DIA.
- (x x) RECORDED AS DIMENSION
- x - x - EXISTING FENCE

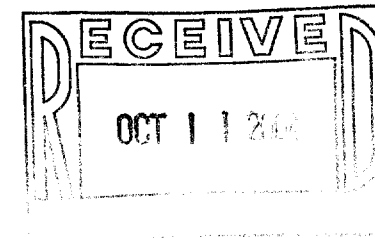

SCALE: 1" = 30 FEET



"I hereby certify that the above described property has been surveyed by me or under my direction and that the above map is a true representation thereof and shows the size and location of the property, its exterior boundaries, the location of all visible structures and dimensions of all principal buildings thereon, boundary fences, apparent easements, roadways and visible encroachments, if any."
 "This survey is made for the use of the present owners of the property, and also those who purchase, mortgage, or guarantee the title thereto within one year from date hereof."

Mark L. Miritz
MARK L. MIRITZ
 WISCONSIN REGISTERED
 LAND SURVEYOR S-2582

DATE: SEPT. 16, 2004 JOB NO. 04.912

VOK1 08023

009-934